

## PLAT OF SURVEY

UNIT 1050 OF ABBEY SPRINGS CONDOMINIUM  
NO. 8, LOCATED IN THE VILLAGE OF  
FONTANA-ON-GENEVA LAKE, WALWORTH COUNTY,  
WISCONSIN.

UNIT 1048

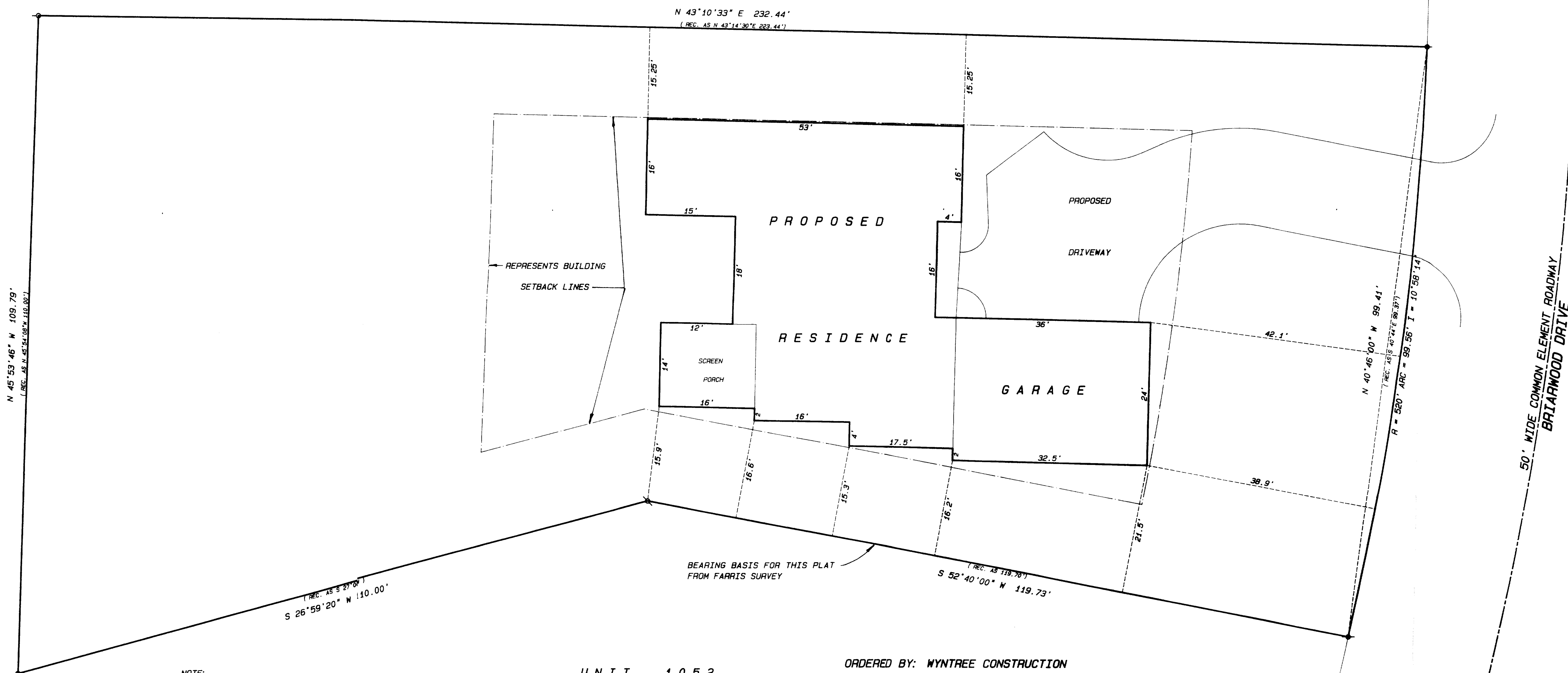
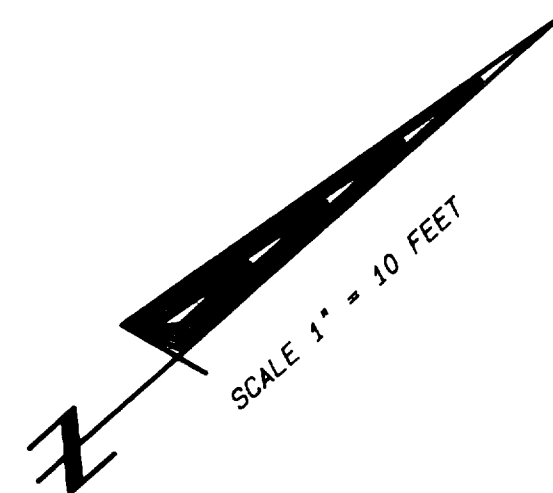

## NOTE:

WOOD STAKES HAVE BEEN PLACED AT BUILDING  
CORNERS. BUILDER IS TO VERIFY DIMENSIONS TO  
INSURE PROPER PLAN INTERPRETATION AND  
CONTACT THIS OFFICE IMMEDIATELY IF ANY  
DISCREPANCY EXISTS.

A PREVIOUS TOPOGRAPHIC AND BOUNDARY SURVEY  
PREPARED BY FARRIS, HANSEN AND ASSOCIATES AS  
PROJECT NO. 3460 DATED 3/28/91 IS USED FOR  
RETRACING THE EXTERIOR BOUNDARIES AND DETERMINING  
THE MAXIMUM BUILDABLE AREA FOR UNIT 10.

UNIT 1052

ORDERED BY: WYNTREE CONSTRUCTION  
P.O. BOX 460  
LAKE GENEVA, WI. 53147-0460  
(414) 248-8580

(GRADE RESIDENCE)

## Legend

- FOUND IRON PIPE
- FOUND IRON ROD
- FOUND BRASS CAPPED MONUMENT
- FOUND CONCRETE MONUMENT
- CHISEL CUT IN CONCRETE
- SET IRON ROD, 24" LONG, WEIGHING  
1.5 LBS./LINEAL FT., 1-1/2" DIA.
- SET IRON ROD, 30" LONG, WEIGHING  
4.5 LBS./LINEAL FT., 1-1/2" DIA.
- RECORDED AS DIMENSION
- EXISTING FENCE

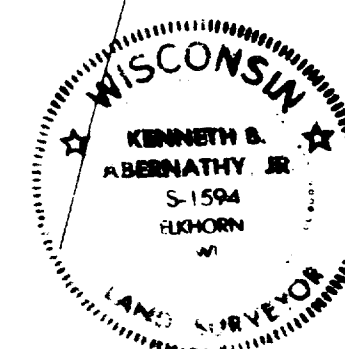
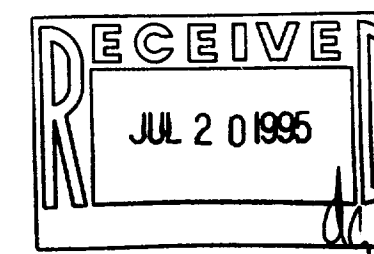

SCALE: 1" = 10 FEET

I hereby certify that the above described property has been surveyed  
by me or under my direction and that the above map is a true  
representation thereof and shows the size and location of the property,  
its exterior boundaries, the location of all visible structures and  
dimensions of all principal buildings thereon, boundary fences, apparent  
easements, roadways and visible encroachments, if any.  
This survey is made for the use of the present owners of the property  
and also those who purchase, mortgage, or guarantee the title thereto  
within one year from date hereof.

Kenneth B. Abernathy, Jr.  
KENNETH B. ABERNATHY, JR.  
WISCONSIN REGISTERED LAND SURVEYOR,  
S-1594  
Date: MAY 5, 1995 Job No. 95-423